

PROFILMED

FILED
GREENVILLE CO. S. C.
APR 12 11 27 AM '79
DONNIE S. TANKERSLEY
R.M.C.

SUNTHSIDE CIRCLE

W. E. JERNIGAN -
160-00E
85.5

MARGARET S. CHILDRESS -
MAG

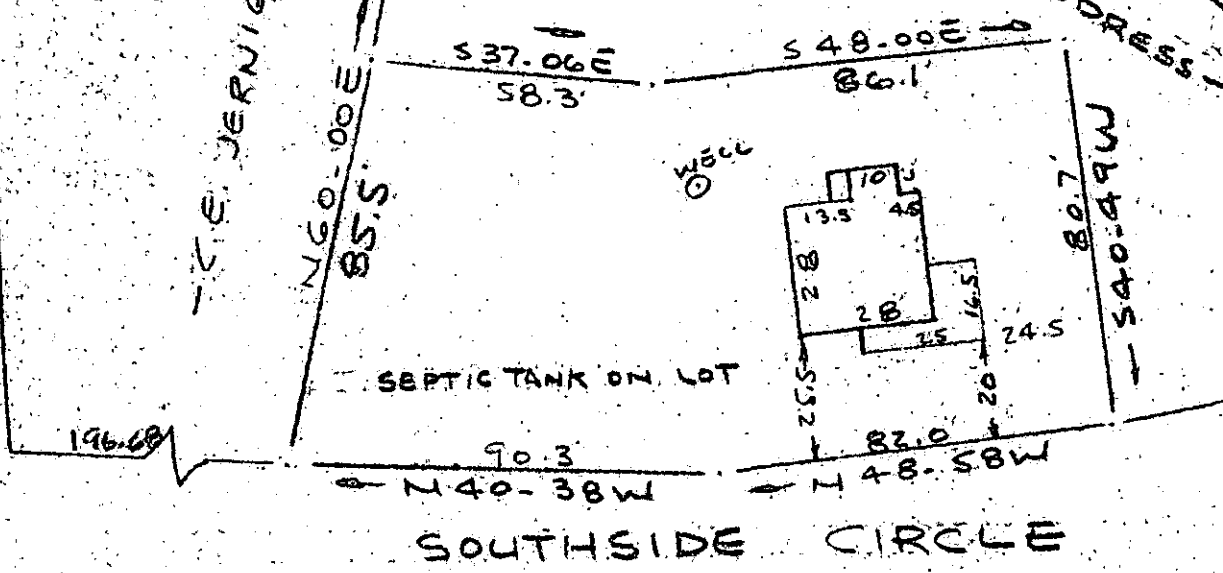

SOUTHSIDE CIRCLE

NOTE: Improvements on this lot are not in a flood hazard area.

PROPERTY OF
MARGARET C. CHILDRESS LOOPER
NEAR GREENVILLE, S. C.
SCALE 1" = 40' 10 APRIL 1979

This is to certify that on the 10th day of April, 1979, I surveyed the property shown hereon, being known as PROPERTY OF MARGARET C. CHILDRESS LOOPER and recorded in the RMC Office Greenville County, S. C., in Plat Book at Page and that the property lines, walls and buildings are as shown hereon, and that the walls and buildings located on said lot do not encroach or project on adjacent street or property, and that no adjacent walls or buildings encroach or project on said premises, and no power lines cross this property except as shown hereon.

R. B. Bruce
R. B. Bruce, RLS #1952

29713

CAROLINA SURVEYING CO.
112 Manly St.
Greenville, S. C.

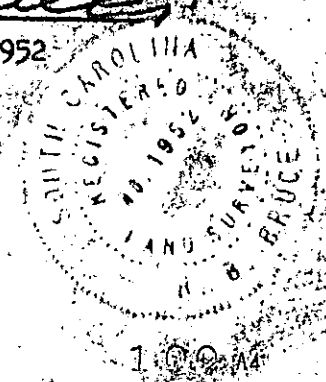

7-D-54 ✓

7 5 57 PM '79

100 AM

219 @ 63

617.4-1-PT 21